

Animals and their offspring

Year 2 - Animals, including humans - OS2C003

National Curriculum Statutory Requirements

KS1W4 - identifying and classifying

2C1 - notice that animals, including humans, have offspring which grow into adults



Learning Objective

I can match the young of different animals to their adult form.



Me:



Teacher:



Animals and their offspring

All animals, including humans, **reproduce**. This means that they have babies. Some animals **lay eggs**, while some animals, like humans, give birth to **live young**. Another word for an animal's baby is its **offspring**.

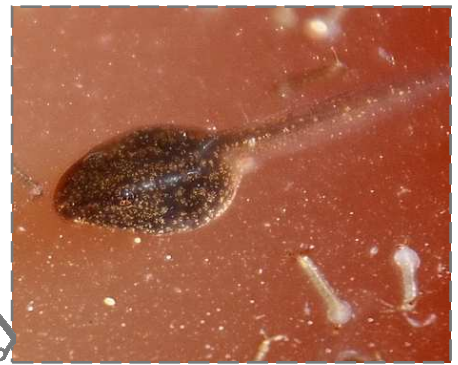

Activity

Carefully cut out the pictures of adult animals and their offspring. Match the adult animals to their offspring. Explain what changes have taken place as the animal has grown.

Discussion

Which animals change the most between their young and adult forms?
Use the Internet to find out how long it takes for each animal to grow into an adult.

Animals and their offspring

Young form

Adult form

Name of animal:

What changes have taken place?

Young form

Adult form

Name of animal:

What changes have taken place?

Young form

Adult form

Name of animal:

What changes have taken place?

Young form

Adult form

Name of animal:

What changes have taken place?
